GOLDSMITH.

AN ALMANACK

FOR THE

Year of our LORD GOD,

MDCCLXI.

Being the first after

Bissextile or LEAP-YEAR,

Wherein are contain'd,

NECESSARY [illegible]

THE Almanacks for 1761. being all printed before the Demise of his late Majesty;

The Publick are desired to observe, that the *4th of June* is the *Birth-Day* of His present Majesty King GEORGE III; the *25th of October* the Day of His *Accession to the Crown*; and the *26th of October* the Day of His *Proclamation*.

Calculated by

JOHN GOLDSMITH.

LONDON:

Printed by R. Hett, Junior,

For the Company of Stationers.

Price Eight Pence Stitch'd.

January hath xxxi Days.

1	a	Circumcision.	3	M	17	8	9 4
2	b	d. incr. 8. m.	4		27	8	9 4
3	c	d. br. 5 h. 58′	5		36	8	8 4
4	D	2 S. aft. Christ.	6		42	8	7 4
5	e	Old Christ. D.	7		41	8	6 4
6	f	Epiphany.	☽	Sets.		8	5 4
7	g		4	A	47	8	5 4
8	a	Lucian.	5		55	8	4 4
9	b	twi. 2 h. 8 m.	7		8	8	3 4
10	c	wa. fast 8 m.	8		22	8	2 4
11	D	1 S. aft. Epiph.	9		36	8	1 4
12	e	O. N. Y. Day.	10		52	8	0 4
13	f	Cam. T. beg.	Hilary.			7	59 5
14	g	Oxf. T. beg.	0	M	10	7	58 5
15	a		1		30	7	56 5
16	b	day 8 h. 10 m.	2		55	7	55 5
17	c	Old Tw. Day.	4		20	7	54 5
18	D	Septuagesima.	5		47	7	52 5
19	e		7		0	7	51 5
20	f	Fabian.	☽	Rise.		7	50 5
21	g	Agnes.	5	A	6	7	48 5
22	a	Vincent.	6		33	7	47 5
23	b	Term begins.	7		56	7	45 5
24	c	d. incr. 58 m.	9		15	7	44 5
25	D	Sexagesima.	Conv. St. Paul.				
26	e		11		42	7	40 5
27	f	d. br. 5 h. 36′	Morn.			7	39 5
28	g	twi. 2 h. 2 m.	0		54	7	37 5
29	a	wa. fast 14 m.	2		5	7	35 5
30	b	K. Ch. I. mar.	3		15	7	34 5
31	c		4		22	7	32 5

8.

9	4
9	4
8	4
7	4
6	4
5	4
5	4
4	4
3	4
2	4
1	4
0	4
59	5
58	5
56	5
55	5
54	5
52	5
51	5
50	5
48	5
47	5
45	5
44	5
aul.	
40	5
39	5
37	5
35	5
34	5
32	5

1	10	M 0	the year begins with sharp frosty weather.
2	10	58	
3	11	57	
☽	0	A 48	
5	1	40	
6	2	31	New Moon
7	3	8	the 6 day at 10 morn.
8	3	41	cold rain or sleet
9	4	9	about the new
10	4	44	moon.
☽	5	18	
12	5	58	
13	6	46	
14	7	38	First Quarter
15	8	41	the 14 day at 3 morn.
16	9	56	sharp frosty air,
17	11	13	and perhaps some
☽	Morn.		snow.
19	0	30	
20	1	38	Full Moon
21	2	40	the 20 day at 6 night.
22	3	22	windy weather, and
23	3	56	some showers.
24	4	32	
☽	5	6	
26	5	42	
27	6	25	Last Quarter
28	7	11	the 27 day at 11 night.
29	8	3	
30	9	2	
31	10	4	

High Water at London-Bridge.

M ☽	W D	Holy Days and others.	Moon r. and s.	San ris. and set.
1	☉	Shrove Sunday	5 M 24	7 30
2	e	Purif. V. Mary	6 19	7 29
3	f	Shrove Tuesd.	Blaze.	7 27
4	g	Ash-Wednesd.	7 38	7 26
5	a	Agatha.	☽ Sets.	7 24
6	b		6 A 5	7 22
7	c	day 9 h. 20 m.	7 20	7 20
8	☉	1 S. in Lent.	8 36	7 18
9	e	d. inc. 1 h. 54′	9 54	7 16
10	f		11 14	7 14
11	g	Ember Week.	Morn.	7 12
12	a	Term ends.	0 36	7 11
13	b	Old Candl. D.	2 0	7 9
14	c	Valentine.	3 24	7 7
15	☉	2 S. in Lent.	4 40	7 5
16	e		5 43	7 3
17	f	day br. 5 h. 4′	6 30	7 1
18	g	twil. 1 h. 57′	7 4	6 59
19	a	wa. fast 14 m.	☽ Rise.	6 57
20	b	day 10 h. 10′	6 A 46	6 55
21	c		8 6	6 53
22	☉	3 S. in Lent.	9 22	6 51
23	e	d. inc. 2 h. 46′	10 35	6 50
24	f	St. Matthias.	11 48	6 48
25	g		Morn.	6 46
26	a	d. br. 4 h. 48′	1 0	6 44
27	b	twil. 1 h. 55′	2 11	6 42
28	c	wa. fast 13 m.	3 16	6 40

M D	H. H.
D 1	11 M
2	0 A
3	1
4	1
5	2
6	3
7 D	3
	4
9	4
10	5
11	6
12	7
13	8
14	9
D 15	10
16	Morn
17	0
18	1
19	2
20	3
21	3
	4
23	4
24	5
25	5
26	6
27	7
28	8

High Water at London-Bridge.

M D	H. Wa. H. M.	Lunations and Weather.
D	11 M 7	now froſt and
2	0 A 10	ſnow
3	1 High 6	may be
4	1 Water 58	expected.
5	2 at 44	New Moon
6	3 London-Bridge 16	the 5 day at 4 morn.
7	3 is 47	wet and windy
D	4 15	for
9	4 49	ſeveral days.
10	5 26	
11	6 14	
12	7 10	First Quarter
13	8 18	the 12 day at noon.
14	9 35	mild and
D	10 57	temperate for the
16	Morn.	ſeaſon.
17	0 16	
18	1 21	
19	2 19	Full Moon
20	3 1	the 19 day at 6 morn.
21	3 32	wet and windy
22	4 1	weather
23	4 33	about this time.
24	5 7	
25	5 44	
26	6 31	Laſt Quarter
27	7 22	the 26 day at 8 night.
28	8 21	

1	D	Midlent Sund.	David.	6	38	6
2	e	Chad.	5M 2	6	36	6
3	f	d. 10 h. 52 m.	5 40	6	34	6
4	g	d. inc. 3 h. 22′	6 10	6	32	6
5	a	Pr. Heſſe born	6 33	6	30	6
6	b		) Sets.	6	28	6
7	c	Perpetua.	6A 26	6	26	6
8	D	K. S. in Leat.	7 45	6	24	6
9	e	d. br. 4 h. 25′	9 5	6	22	6
10	f	twil. 1 h. 57′	10 29	6	20	6
11	g		11 54	6	18	6
12	a	Gregory.	Morn.	6	16	6
13	b	Camb. T. ends.	1 18	6	14	6
14	c	Oxf. T. ends.	2 36	6	12	6
15	D	Palm Sunday.	3 43	6	10	6
16	e	wa. faſt 9 m.	4 34	6	8	6
17	f	St. Patrick.	5 10	6	6	6
18	g		5 37	6	4	6
19	a	Pr. Louiſa b.	Maunday Th.			
20	b	Good Friday.	) Riſe.	6	0	6
21	c	Benedict.	7 A 6	5	58	7
22	D	Eaſter Day.	8 21	5	56	7
23	e	Monday.	9 36	5	54	7
24	f	Tueſday.	10 50	5	52	7
25	g	Lady Day.	Pr. Edw. born			
26	a		0M 3	5	48	7
27	b	day 12 h. 28′	1 12	5	46	7
28	c	d. inc. 4 h. 58′	2 12	5	44	7
29	D	Low Sunday.	3 5	5	42	7
30	e	d. br. 3 h. 38′	3 47	5	40	7
31	f	twil. 2 h. 3 m.	4 20	5	38	7

	9	M
2	10	
3	11	
4	0	A
5	1	
6	2	
7	2	
	3	
9	3	
10	4	
11	5	
12	6	
13	7	
14	8	
	9	
16	10	
17	Mor	
18	0	
19	1	
20	1	
21	2	
	3	
23	3	
24	4	
25	4	
26	5	
27	6	
28	6	
	7	
30	9	
31	10	

High Water at London-Bridge.

D	9	M 28	windy,
2	10	38	but fair for the
3	11	44	moſt part.
4	0	A 40	
5	1	31	
6	2	19	New Moon.
7	2	56	the 6 day at 7 night.
D	3	28	now rough winds,
9	3	57	and frequent
10	4	32	ſhowers,
11	5	12	are expected.
12	6	2	
13	7	3	First Quarter.
14	8	15	the 13 day at 8 night.
D	9	38	ſtill windy,
16	10	55	but
17	Morn.		moſtly fair.
18	0	8	
19	1	6	
20	1	58	Full Moon.
21	2	40	the 20 day at 6 aftern.
D	3	12	mild and temperate
23	3	42	weather
24	4	8	for ſome
25	4	44	days.
26	5	21	
27	6	5	
28	6	58	Laſt Quarter.
D	7	58	the 28 day at 4 aftern.
30	9	4	
31	10	11	

High Water at London-Bridge.

April hath xxx Days:

1	G	Oxf. & C. T. b.	4	M 46	5	36
2	A	wa. fast 4 m.	5	4	5	34
3	B	Richard.	5	21	5	32
4	C	St. Ambrose.	5	38	5	30
5	D	2 S. aft. Easter.	Old Lady Day.			
6	E		☽ Sets.		5	26
7	F	day 13 h. 10′	9	A 45	5	25
8	G	Term begins.	11	14	5	23
9	A	d. inc. 5 h. 44′	Morn.		5	21
10	B	d. br. 3 h. 8′	0	38	5	19
11	C		1	48	5	17
12	D	3 S. aft. Easter	2	42	5	15
13	E	twil. 2 h. 11′	3	22	5	13
14	F		3	52	5	11
15	G	wa. with sun.	4	14	5	9
16	A	day 13 h. 46′	4	32	5	7
17	B	d. inc. 6 h 16′	4	46	5	5
18	C	d. br. 2 h. 49′	5	0	5	3
19	D	4 S. aft. Easter.	☽ Rise.		5	2
20	E		8	A 41	5	0
21	F	twil. 2 h. 18′	9	54	4	58
22	G	watch sl. 2 m.	11	5	4	56
23	A	St. George.	Morn.		4	54
24	B		0	10	4	53
25	C	St. Mark.	1	6	4	51
26	D	Rogat. Sunday.	D. Cumb. born.			
27	E	day 14 h. 26 m.	2	27	4	47
28	F	d. inc. 6 h. 56′	2	54	4	45
29	G	d. br. 2 h. 12′	3	17	4	44
30	A	Holy Thursd.	3	34	4	42

1	11
2	0
3	1
4	1
☽	2
6	3
7	3
8	4
9	5
10	6
11	7
☽	8
13	9
14	10
15	11
16	M
17	0
18	1
☽	2
20	2
21	3
22	3
23	4
24	5
25	5
☽	6
27	7
28	8
29	9
30	10

1	11 M	13	fair and pleaſant
2	0 A	13	at the
3	1	4	beginning.
4	1	51	
☽	2	36	New Moon
6	3	12	the 5 day at 8 morn.
7	3	47	now ſome
8	4	24	fruitful ſhowers
9	5	9	may be
10	6	4	expected.
11	7	10	
☽	8	22	First Quarter
13	9	39	the 12 day at 2 morn.
14	10	48	windy weather,
15	11.	52	but not
16	Morn.		much wet.
17	0	44	
18	1	31	
☽	2	15	Full Moon
20	2	52	the 19 day at 8 morn.
21	3	24	frequent
22	3	53	ſhowers
23	4	26	about
24	5	3	this time.
25	5	46	
☽	6	38	
27	7	33	Laſt Quarter
28	8	34	the 27 day at 11 morn.
29	9	36	
30	10	36	

High Water at London-Bridge.

1	b	St. Phil. & Jac.	3 M	49	4	40 8
2	c	twil. 2 h. 39′	4	4	4	38 8
3	D	6 S. aft. Easter.	Inv. Cross.			
4	e	Term ends.	☽ Sets.		4	34 8
5	f		8 A	54	4	33 8
6	g	S. John A. P. L.	10	23	4	31 8
7	a	Oxf. T. ends.	11	42	4	29 8
8	b	watch ſt. 4 m.	Morn.		4	28 8
9	c		0	45	4	26 8
10	D	Whit-Sunday.	1	30	4	24 8
11	e	Monday.	2	2	4	23 8
12	f	Tueſday.	Old May Day.			
13	g	Ember Week.	2	44	4	20 8
14	a		2	59	4	19 8
15	b	day 15 h. 26′	3	12	4	17 8
16	c	d. inc. 7 h. 54′	3	25	4	16 8
17	D	Trinity Sund.	3	40	4	15 8
18	e		☽ Riſe.		4	13 8
19	f	Dunſtan.	8 A	54	4	12 8
20	g	Oxf. T. begins.	10	2	4	10 8
21	a	Corp. Chriſti.	11	2	4	9 8
22	b	Term begins.	11	51	4	8 8
23	c		Morn.		4	7 8
24	D	1 S. aft. Trin.	Pr. P. W. born.			
25	e	watch ſt. 3 m.	0	59	4	4 8
26	f	Auguſtine.	1	22	4	3 8
27	g	Ven. Bede.	1	41	4	2 8
28	a		1	55	4	1 8
29	b	K. Ch. II. Reſt.	2	9	4	0 8
30	c	d. inc. 8 h. 28.	2	23	3	59 9
31	D	2 S. aft. Trin.	2	38	3	58 9

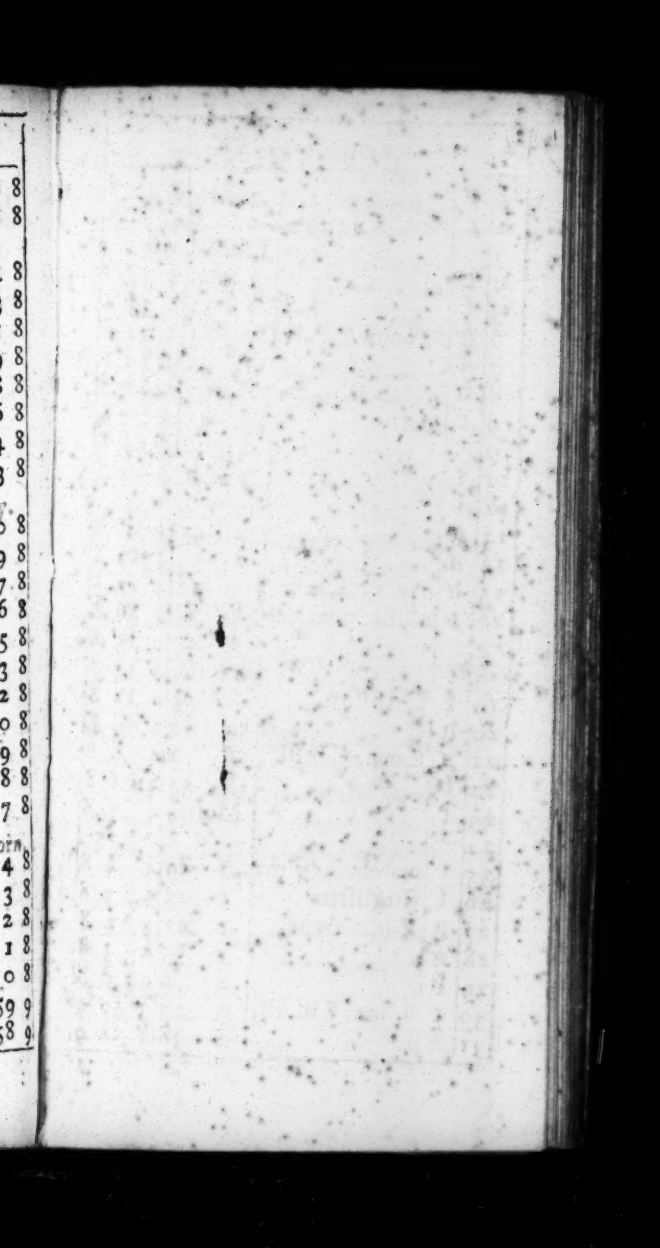

1	11
2	0
3	1
4	2
5	2
6	3
7	4
8	5
9	6
10	7
11	8
12	9
13	10
14	11
15	M
16	0
17	0
18	1
19	2
20	3
21	3
22	4
23	4
24	5
25	6
26	7
27	7
28	8
29	9
30	10
31	11

1	11	M 36	windy weather,
2	0	A 31	and
D	1	22	some showers.
4	2	13	New Moon
5	2	59	the 4 day at 6 aftern.
6	3	38	and the Sun eclipsed inv.
7	4	20	mild,
8	5	10	and pleasant
9	6	6	weather.
D	7	9	
11	8	13	First Quarter
12	9	17	the 11 day at 9 morn.
13	10	19	wind,
14	11	15	but fair for the
15	Morn.		most part.
16	0	9	
D	0	56	
18	1	41	Full Moon eclipsed
19	2	28	the 18 day at 10 night
20	3	4	visible.
21	3	35	The Eclipse begins 8 h. 26′
22	4	8	Total darkness beg. 9 h 33′
23	4	46	Middle begins 10 h. 20′
D	5	24	Total darkness ends 11 h 8′
25	6	10	End of the Eclipse 12 h. 15′
26	7	0	Digits eclipsed 17° 38′
27	7	50	Last Quarter
28	8	48	the 27 day at 2 morn.
29	9	49	some showers
30	10	48	at
D	11	50	the end.

High Water at London-Bridge.

June hath xxx Days.

1	e	Nicomede.	2	M 56	3 57	9
2	f	day 16 h. 8 m.	3	20	3 56	9
3	g	watch ſl. 2 m.	☽	Sets.	3 55	9
4	a	Pr. Wales born	10	A 29	3 55	9
5	b	Boniface.	11	24	3 54	9
6	c			Morn.	3 53	9
7	D	3 S. aft. Trin.	0	2	3 53	9
8	e	d. inc. 8 h. 42′	0	29	3 52	9
9	f	watch ſl. 1 m.	0	48	3 51	9
10	g	Prs. Amelia b.	Term ends.			
11	a	St. Barnabas.	1	17	3 50	9
12	b		1	30	3 50	9
13	c	day 16 h. 20 m.	1	43	3 50	9
14	D	4 S. aft. Trin.	2	0	3 49	9
15	e		2	17	3 49	9
16	f	wa. with Sun.	2	41	3 48	9
17	g	St. Alban.	☽	Riſe.	3 48	9
18	a	d. inc. 8 h. 50′	9	A 43	3 48	9
19	b		10	26	3 48	9
20	c	Tr. K. Edw.	10	57	3 47	9
21	D	5 S. aft. Trin.	Longeſt Day.			
22	e	K. G. II. Inaug.	11	40	3 47	9
23	f		11	57	3 48	9
24	g	St. John Baptiſt	Morn.		3 48	9
25	a	wa. faſt 2 m.	0	11	3 48	9
26	b	K. G. II. Proc.	0	24	3 48	9
27	c	d. 16 h. 22 m.	0	37	3 48	9
28	D	6 S. aft. Trin.	0	53	3 49	9
29	e	St. Peter.	1	14	3 49	9
30	f		1	41	3 50	9

June, 1761.

1	0 A	48	
2	1	48	
3	2	48	New Moon
4	3	31	the 3 day at 2 morn.
5	4	13	and the Sun eclipſed inv.
6	5	3	frequent ſhowers
☽	5	50	about
8	6	44	this time.
9	7	38	First Quarter
10	8	34	the 9 day at 4 aftern.
11	9	29	fair and hot
12	10	27	weather,
13	11	22	for
☽	Morn.		ſeveral days.
15	0	15	
16	1	6	
17	1	55	Full Moon
18	2	43	the 17 day at 2 aftern.
19	3	19	windy,
20	3	50	with ſome
☽	4	22	ſhowers.
22	4	59	
23	5	35	
24	6	16	
25	7	1	Laſt Quarter
26	7	51	the 25 day at 3 aftern.
27	8	50	fair,
☽	9	58	and very hot
29	11	6	weather.
30	0 A	18	

High Water at London-Bridge.

July hath xxxi Days.

1	G	day decr. 6 m.	2 M 20	3	50 9
2	a	Visit. B. V. M.	☽ Sets.	3	51 9
3	b	day 16 h. 18′	9 A 50	3	51 9
4	c	Fr. S. Martin.	10 23	3	52 9
5	D	7 S. aft. Trin.	Old Midſ. Day.		
6	e		11 4	3	53 9
7	f	Camb. Com.	Th. a Becket.		
8	G	wa. faſt 4 m.	11 32	3	54 9
9	a		11 45	3	55 9
10	b	Camb. T. ends	morn.	3	56 9
11	c	day 16 h. 6 m.	0 1	3	57 9
12	D	8 S. aft. Trin.	0 17	3	58 9
13	e	Oxf. Act.	0 39	3	59 9
14	f		1 7	4	0 8
15	G	Swithin.	1 44	4	1 8
16	a	d. decr. 30 m.	2 32	4	2 8
17	b	wa. faſt 6 m.	☽ Riſe.	4	3 8
18	c	Oxf. T. ends.	9 A 22	4	4 8
19	D	9 S. aft. Trin.	9 43	4	5 8
20	e	Margaret.	9 59	4	6 8
21	f		10 14	4	8 8
22	G	Pet. Car. M. b.	St. Mary Magd.		
23	a	day 15 h. 40′	10 40	4	10 8
24	b	day dec. 50 m.	10 55	4	12 8
25	c	St. James.	11 13	4	13 8
26	D	10 S. aft. Trin.	St. Anne.		
27	e		Morn.	4	16 8
28	f	twil. 3 h. 9 m.	0 7	4	18 8
29	G	day 15 h. 22 m.	0 52	4	19 8
30	a	Dog Days beg.	1 57	4	21 8
31	b	d. dec. 1 h. 10′	☽ Sets.	4	22 8

	High Water at London-Bridge.		
1	1 A	27	
2	2	34	New Moon
3	3	22	the 2 day at 9 morn.
4	4	0	briſk gales,
☽	4	43	but
6	5	22	not without ſome
7	6	6	flying ſhowers.
8	6	53	
9	7	42	
10	8	36	First Quarter
11	9	35	the 9 day at 2 morn.
☽	10	35	very hot and
13	11	36	ſultry weather,
14	Morn.		perhaps
15	0	33	ſome thunder.
16	1	27	
17	2	18	
18	2	58	Full Moon
☽	3	30	the 17 day at 5 morn.
20	3	59	moiſt air,
21	4	29	inclinable
22	5	3	to be
23	5	38	ſhowery.
24	6	22	
25	7	11	Laſt Quarter
☽	8	10	the 24 day at midnight.
27	9	22	fair
28	10	43	and hot
29	0 A	4	at
30	1	15	the end
31	2	20	New Moon
			the 31 day at 3 aftern.

Auguſt hath xxxi Days.

1	f	Lammas Day.	8 A	44	4	24 8
2	g	11 S. aft. Trin.	9	5	4	25 8
3	a	d. br. 1 h. 32′	9	21	4	27 8
4	b	twil. 2 h. 50′	9	36	4	28 8
5	c		9	50	4	30 8
6	d	Transfig.	10	5	4	32 8
7	e	Name of Jeſus.	10	21	4	33 8
8	f	wa. faſt. 5 m.	10	41	4	35 8
9	g	12 S. aft. Trin.	11	8	4	36 8
10	a	St. Laurence.	11	42	4	38 8
11	b	Prs. Auguſta b	Morn.		4	40 8
12	c	Old Lam. Day.	0	27	4	41 8
13	d		1	23	4	43 8
14	e	d. 14 h. 30 m.	2	28	4	45 8
15	f	Aſſum. V. M.	☽	Riſe.	4	47 8
16	g	13 S. aft. Trin.	8 A	9	4	49 8
17	a	d. dec. 2 h. 6′	8	24	4	50 8
18	b	d. br. 2 h. 26′	8	37	4	52 8
19	c		8	50	4	54 8
20	d	twil. 2 h. 24′	9	3	4	56 8
21	e	wa. faſt 3 m.	9	21	4	58 8
22	f	day 14 h. 2 m.	9	41	4	59 8
23	g	14 S. aft. Trin.	10	9	5	1 7
24	a	St. Bartholom.	10	47	5	3 7
25	b		11	42	5	5 7
26	c	d. dec. 2 h. 40′	Morn.		5	7 7
27	d	l. br. 2 h. 53′	0	55	5	9 7
28	e	St. Auguſtine.	2	21	5	10 7
29	f	Decoll. J. B.	☽	Sets.	5	12 7
30	g	15 S. aft. Trin.	7 A	30	5	14 7
31	a	twil. 2 h. 12′	7	47	5	16 7

1	3 A	7	briſk winds,
D	3	44	and
3	4	17	ſome ſhowers.
4	4	54	
5	5	29	
6	6	12	
7	7	0	First Quarter
8	7	53	the 7 day at 3 aftern.
D	8	54	Now
10	10	0	good harveſt
11	11	3	weather
12	Morn.		for
13	0	9	ſome time.
14	1	4	
15	1	53	Full Moon
O	2	39	the 15 day at 7 aftern.
17	3	11	windy,
18	3	40	and
19	4	5	ſome flying
20	4	39	ſhowers.
21	5	13	
22	5	55	
C	6	49	Laſt Quarter
24	7	54	the 23 day at 8 morn.
25	9	14	good harveſt
26	10	39	weather
27	0 A	1	again
28	1	7	for ſome time.
29	2	7	New Moon
D	2	54	the 29 day at 11 night.
31	3	27	

High Water at London-Bridge.

September hath xxx Days.

1	f	Giles.	8	A ☌	5	18 7
2	g	London burnt	8	15	5	20 7
3	a	1666, O. S.	8	30	5	22 7
4	b	day 13 h. 12′	8	51	5	24 7
5	c		9	14	5	26 7
6	D	16 S. aft. Trin.	9	46	5	28 7
7	e	Dog Days end.	10	28	5	30 7
8	f	Nat. V. M.	11	19	5	32 7
9	g	d. dec. 3 h. 34′	Morn.		5	34 7
10	a				5	36 7
11	b	d. br. 3 h. 34′	0	21	5	38 7
12	c	twil. 2 h. 5 m.	1	31	5	40 7
13	D	17 S. aft. Trin.	2	45	5	41 7
14	e	H. Crols Day	3	59	5	43 7
15	f	watch ſl. 5 m.	☽	Riſe.	5	45 7
16	g	Ember Week.	7	A 7	5	47 7
17	a	Lambert.	7	20	5	49 7
18	b		7	35	5	51 7
19	c	day 12 h. 14′	7	54	5	53 7
20	D	18 S. aft. Trin.	8	20	5	55 7
21	e	St. Matthew.	8	53	5	57 7
22	f	Equal D. & N.	9	42	5	59 7
23	g	d. dec. 4 h. 28′	10	48	6	1 6
24	a		Morn.		6	3 6
25	b	d. br. 4 h. 5 m.	0	7	6	5 6
26	c	St. Cyprian.	1	35	6	7 6
27	D	19 S. aft. Trin.	3	2	6	9 6
28	e	watch ſl. 9 m.	4	27	6	11 6
29	f	St. Michael.	☽	Sets.	6	13 6
30	g	St. Jerome.	6	A 28	6	15 6
			6	45		

September, 1761.

1	3	A 56	fair
2	4	28	and very pleasant
3	5	4	weather.
4	5	43	
5	6	32	
D	7	25	First Quarter
7	8	29	the 6 day at 8 morn.
8	9	38	windy,
9	10	44	but fair for the
10	11	47	most part.
11	Morn.		
12	0	40	
D	1	29	
14	2	15	Full Moon
15	2	52	the 14 day at 9 morn.
16	3	23	wind,
17	3	51	and some rain,
18	4	23	about
19	5	3	this time.
D	5	48	
21	6	50	Last Quarter
22	8	2	the 21 day at 3 aftern.
23	9	22	mild weather
24	10	43	and
25	11	56	fair for several
26	0	A 56	days.
D	1	48	
28	2	36	New Moon
29	3	9	the 28 day at 9 morn.
30	3	39	

High Water at London-Bridge.

October hath xxxi Days.

1	a	Remigius.	7	A 2	6	17 6
2	b	twil. 1 h. 58′	7	24	6	19 6
3	c	day 11 h. 18′	7	52	6	21 6
4	D	20 S. aft. Trin.	8	29	6	23 6
5	e		9	17	6	25 6
6	f	Faith.	10	16	6	27 6
7	g	d. dec. 5 h. 24′	11	23	6	29 6
8	a	d. br. 4 h. 33′	Morn.		6	31 6
9	b	St. Denys.	0	35	6	32 6
10	c	Oxf. & C. T. b.	Old. Mich. Day.			
11	D	21 S. aft. Trin.	3	4	6	36 6
12	e		4	19	6	38 6
13	f	K. Ed. Conf.	☽	Riſe.	6	40 6
14	g	twil. 1 h. 57′	5	A 50	6	42 6
15	a	watch ſt. 14′	6	7	6	44 6
16	b	day 10 h. 28′	6	29	6	46 6
17	c	Etheldred.	7	1	6	48 6
18	D	22 S. aft. Trin.	St. Luke.			
19	e		8	45	6	52 6
20	f	d. dec. 6 h. 14′	10	2	6	54 6
21	g	d. br. 4 h. 59′	11	20	6	56 6
22	a	K. G. II. cro.	Morn.		6	58 6
23	b	twil. 1 h. 58′	0	50	7	0 5
24	c		2	16	7	2 5
25	D	23 S. aft. Trin.	Criſpin.			
26	e	watch ſt. 16′	4	58	7	6 5
27	f	day 9 h. 44 m.	☽	Sets.	7	8 5
28	g	St. Sim. & Jude	5	A 11	7	9 5
29	a		5	32	7	11 5
30	b	d. dec. 6 h. 52′	5	56	7	13 5
31	c	d. br. 5 h. 15′	6	27	7	14 5

October hath xxxi Days.

1	a	Remigius.	7 A 2	6	17	6
2	b	twil. 1 h. 58′	7 24	6	19	6
3	c	day 11 h. 18′	7 52	6	21	6
4	D	20 S. aft. Trin.	8 29	6	23	6
5	e		9 17	6	25	6
6	f	Faith.	10 16	6	27	6
7	g	d. dec. 5 h. 24′	11 23	6	29	6
8	a	d. br. 4 h. 33′	Morn.	6	31	6
9	b	St. Denys.	0 35	6	32	6
10	c	Oxf. & C. T. b.	Old. Mich. Day			
11	D	21 S. aft. Trin.	3 4	6	36	6
12	e		4 19	6	38	6
13	f	K. Ed. Conf.	D Rise.	6	40	6
14	g	twil. 1 h. 57′	5 A 50	6	42	6
15	a	watch ſt. 14′	6 7	6	44	6
16	b	day 10 h. 28′	6 29	6	46	6
17	c	Etheldred.	7 1	6	48	6
18	D	22 S. aft. Trin.	St. Luke.			
19	e		8 45	6	52	6
20	f	d. dec. 6 h. 14′	10 2	6	54	6
21	g	d. br. 4 h. 59′	11 20	6	56	6
22	a	K. G. II. cro.	Morn.	6	58	6
23	b	twil. 1 h. 58′	0 50	7	0	5
24	c		2 16	7	2	5
25	D	23 S. aft. Trin.	Criſpin.			
26	e	watch ſt. 16′	4 58	7	6	5
27	f	day 9 h. 44 m.	D Sets.	7	8	5
28	g	St. Sim. & Jude	5 A 11	7	9	5
29	a		5 32	7	11	5
30	b	d. dec. 6 h. 52′	5 56	7	13	5
31	c	d. br. 5 h. 15′	6 27	7	14	5

1	4	A 8	wind and
2	4	45	some
3	5	24	flying showers.
☌	6	12	
5	7	8	
6	8	7	First Quarter
7	9	12	the 6 day at 3 morn.
8	10	16	various
9	11	16	sorts of weather
10	Morn.		now about.
☽	0	12	
12	1	0	
13	1	45	Full Moon
14	2	32	the 13 day at 11 night.
15	3	6	high winds
16	3	40	and
17	4	15	frequent showers.
☍	5	1	
19	5	53	
20	6	58	Last Quarter
21	8	8	the 20 day at 9 night.
22	9	22	mild weather,
23	10	33	but somewhat
24	11	36	windy.
☌	0	A 32	
26	1	21	
27	2	9	New Moon
28	2	48	the 27 day at 10 night.
29	3	20	rain and wind
30	3	52	at
31	4	27	the end.

High Water at London-Bridge.

November hath xxx Days.

1		☽ 24 S. aft. Trin.	All Saints.				
2	e	**All Souls.**	8 A	7	7	18	5
3	f	twil. 2 hours.	9	10	7	20	5
4	g		10	19	7	21	5
5	a	Papists Consp.	11	32	7	23	5
6	b	Term begins.	**Leonard.**				
7	c	Pr. H. F. born.	0 M	46	7	27	5
8	d	☽ 25 S. aft. Trin.	1	59	7	29	5
9	e		3	15	7	30	5
10	f	K. G. II. born.	4	33	7	32	5
11	g	MartinmasDay	5	54	7	34	5
12	a	watch ſt. 16′	☽ Riſe.		7	36	5
13	b	**Britius.**	5 A	0	7	37	5
14	c	day 8 h. 42 m.	5	39	7	39	5
15	d	☽ 26 S. aft. Trin.	6	34	7	40	5
16	e		7	46	7	42	5
17	f	**Hugh, B. L.**	9	9	7	44	5
18	g	d. dec. 7 h. 56′	10	37	7	45	5
19	a	d. br. 5 h. 41′	Morn.		7	46	5
20	b	**Edm. K. M.**	0	1	7	48	5
21	c	☽ 27 S. aft. Trin.	1	23	7	49	5
22	d		Old Mart. Day.				
23	e	**St. Clement.**	3	58	7	52	5
24	f	twil. 2 h. 7 m.	5	14	7	53	5
25	g	Pr. W. H. born	6	32	7	55	5
26	a	watch ſt. 12′	☽ Sets.		7	56	5
27	b		4 A	22	7	57	5
28	c	Term ends.	5	0	7	59	5
29	d	☽ Adv. Sunday.	5	50	8	0	4
30	e	St. Andrew.	Pr. Dow. W. b.				

	5	A 7	
2	5	51	
3	6	43	
4	7	36	First Quarter
5	8	34	the 4 day at 11 night.
6	9	32	fair
7	10	29	and windy
	11	26	about
9	Morn.		this time.
10	0	20	
11	1	9	
12	2	1	Full Moon eclipsed
13	2	50	the 12 day at noon
14	3	29	invisible.
	4	8	dark
16	4	58	cloudy weather,
17	5	49	but
18	6	49	mostly fair.
19	7	49	Last Quarter
20	8	54	the 19 day at 5 morn.
21	9	57	sharp air,
	10	55	inclinable
23	11	52	to
24	0	A 42	frosty weather.
25	1	30	
26	2	20	New Moon
27	3	0	the 26 day at 3 aftern.
28	3	32	and the Sun eclipsed inv.
	4	4	snow
30	4	43	or
			cold rain.

High Water at London-Bridge.

December hath xxxi Days.

1	f	day 7 h. 56 m.	7 A	58	8	2 4
2	g	d. dec. 8 h. 32′	9	9	8	3 4
3	a	d. br. 5 h. 55′	10	21	8	4 4
4	b	twil. 2 h. 10′	11	32	8	5 4
5	c		Morn.		8	5 4
6	D	2 S. in Advent.	Nicholas.			
7	e	watch ſl. 8 m.	1	59	8	7 4
8	f	Conc. B.V M.	3	15	8	8 4
9	g	day 7 h. 42 m.	4	37	8	9 4
10	a		5	4	8	10 4
11	b	d. dec. 8 h. 46′	☽ Riſe.		8	10 4
12	c	d. br. 5 h. 59′	4 A	7	8	11 4
13	D	3 S. in Advent.	5	15	8	11 4
14	e	twil. 2 h. 12′	6	38	8	11 4
15	f		8	6	8	12 4
16	g	Ember Week.	Camb. T. ends.			
17	a	Oxf. T. ends.	11	0	8	12 4
18	b	watch ſl. 3 m.	Morn.		8	12 4
19	c	day 7 h. 36 m.	0	19	8	12 4
20	D	4 S. in Advent.	1	35	8	13 4
21	e	St. Thomas.	Shorteſt Day.			
22	f		4	8	8	13 4
23	g	twil. 2 h. 12′	5	22	8	13 4
24	a	d. incr. 1 m.	6	35	8	12 4
25	b	Chriſtm. Day.	7	44	8	12 4
26	c	St. Stephen.	☽ Sets.		8	12 4
27	D	1 S. aft. Chriſt.	St. John Evang.			
28	e	H. Innocents.	5 A	33	8	11 4
29	f		6	43	8	10 4
30	g	watch faſt 3′	7	54	8	10 4
31	a	Silveſter.	9	3	8	9 4

1	5 A	20	
2	6	3	
3	6	49	
4	7	33	
5	8	28	
D	9	24	
7	10	22	
8	11	23	
9	Morn.		
10	0	24	
11	1	24	
12	2	27	
D	3	1	
14	3	5	
15	4	4	
16	5	2	
17	6	1	
18	7	1	
19	8		
D	9		
21	10		
22	10		
23	11		
24	0	A	
25	1		
26	2		
D	3		
28	3		
29	4		
30	4		
31	5		

High Water at London-Bridge.

1	5	A 20	
2	6	3	
3	6	49	
4	7	33	First Quarter
5	8	28	the 4 day at 7 night.
D	9	24	mild and
7	10	22	temperate
8	11	23	for
9	Morn.		the ſeaſon.
10	0	24	
11	1	24	Full Moon
12	2	27	the 11 day at 11 night.
D	3	15	froſty,
14	3	56	fair and pleaſant,
15	4	42	for
16	5	26	the ſeaſon.
17	6	17	
18	7	10	Laſt Quarter
19	8	2	the 18 day at 2 aftern.
D	9	0	dark cloudy
21	10	0	weather,
22	10	57	and
23	11	56	ſome wet.
24	0	A 48	
25	1	41	
26	2	32	New Moon
D	3	9	the 26 day at 9 morn.
28	3	41	froſty weather
29	4	10	concludes
30	4	44	the year.
31	5	17	

High Water at London-Bridge.

Terms and their Returns, 1761

Hilary Term beg. Jan. 23. ends Feb. 12.

Returns or Essoign Days.		*Ex.*	*Ret.*			*Ap.*
8 Days after Hil.	Jan.	20	21	22	23	
15 Days after Hil.		27	28	29	30	
Day after Purif.	Feb.	3	4	5	6	
8 Days after Purif.		9	10	11	12	

Easter Term beg. Apr. 8. ends May 4.

15 Days after Easter	Apr.	5	6	7	8	
3 Weeks after Easter		12	13	14	15	
4 Weeks after Easter		19	20	21	22	
5 Weeks after Easter		26	27	28	29	
Next Day aft. Ascen.	May	1	2	3	4	

Trin. Term beg. May 22. ends June 10.

Next Day after Trin.	May	18	19	20	21	
8 Days after Trin.		24	25	26	27	
15 Days after Trin.		31	J1	2	3	
3 Weeks after Trin.	June	7	8	9	10	

Mich. Term beg. Nov. 6. ends Nov. 25.

Next aft. All Souls	Nov.	3	4	5	6	
Day after St. Martin		12	13	14	15	
8 Days after St. Martin		18	19	20	21	
15 Days after St. Martin		25	26	27	28	

Note, That the first and last Day of every Term, are the Days of Appearance.

The

The Names of the ſeveral Learned Judges of the Laws, in his Majeſty's four Grand Courts of Record.

I. Right Hon. Lord Henley, Lord Keeper of the Great Seal.

Rt. Hon. Sir Thomas Clarke, Knt. Maſter of the Rolls.

II. In the King's Bench.

R. H. Wm. Lord Mansfield, Ld. C. J.
Sir Thomas Deniſon, Knt.
Sir Michael Foſter, Knt.
Sir John Eardley Wilmot, Knt.

III. In the Common-Pleas.

R. H. Sir John Willes, Knt. Ld. C. J.
Sir Edward Clive, Knt.
Hon. Henry Bathurſt, Eſq;
Hon. William Noell, Eſq;

IV. Barons of the Exchequer.

Sir Thomas Parker, Knt. Ld. C. Baron.
Sir Sydney Stafford Smythe, Knt.
Sir Richard Adams, Knt.
Sir Richard Lloyd, Knt.

Charles Pratt, Eſq; At. } General.
Hon. C. Yorke, Eſq; Sol. }

A Catalogue of the Most Reverend Right Reverend, and Reverend the Archbishops, Bishops and Deans exercising Ecclesiastical Jurisdiction in England, &c. 1761.

Bps. Names.	Deans Names	Bpk. Name
Dr. Secker	Dr. Friend	Cant.
Dr. Gilbert	D Fountayne	York
D. Sherlock	Dr. Hume	London
Dr. Trevor	Dr. Cowper	Durham
Dr. Hoadly	Dr. Shipley	Winchester
Dr. Mawson	Dr. Thomas	Ely
Dr. Willes	Dr Creswick	Bath & We
Dr. Thomas	Dr. Greene	Lincoln
D Beauclerk	Dr. Webber	Hereford
D Lavington	Dr Lyttelton	Exeter
D. Osbaldist.	Dr. Bolton	Carlisle
Dr. Thomas	Dr. Greene	Sarum
Dr. Pearse	D Newcome	Rochester
D. Drummon	Dr. Herring	St. Asaph
Dr. Hayter		Norwich
D. Cornwall	D Addenbro.	Litch. & C
Dr. Keene	Dr. Smith	Chester
Dr. Johnson	Dr. Waugh	Worcester
Dr. Ellis	Dr. Hill	St. David
Dr. Athhur.	Dr. Ball	Chichester
Dr. Newcome	Dr. Evans.	Landaff
Dr. Hume	Dr. Gregory	Oxford
Dr. Egerton	Dr. Hughes	Bangor
Dr. Terrick	Dr. Lambe	Peterboro
Dr. Yonge	Dr. Squire	Bristol
Dr. Warburton	Dr. Tucker	Glouceste
	Dr. Pearse	Westmin
Dr Hildesley		Sodor & M
Dr. Booth.	Dean of Windsor.	

A Table o
of Englan

Will. Con.	
Will. Ruf.	
Henry	1
Stephen	
Henry	2
Richard	1
K. John	
Henry	3
Edward	1
Edward	2
Edward	3
Richard	2
Henry	4
Henry	5
Henry	6
Edward	4
Edward	5
Richard	3
Henry	7
Henry	8
Edward	6
Q. Mary	
Q. Eliz.	
James	1
Charles	1
Charles	2
James	2
Will & M	
Q. Anne	
George	1
George	2

A Table of all the Kings and Queens of England since the Conqueſt, 1761.

Will. Con.	1066	Oct. 14	1674	Septem.	9
Will. Ruf.	1087	Sept. 9	1661	Auguſt	1
Henry 1	1100	Aug. 1	1626	Decem.	2
Stephen	1135	Dec. 2	1607	Oct.	25
Henry 2	1154	Oct. 25	1572	July	6
Richard 1	1189	July 6	1562	April	6
K. John	1199	April 6	1545	Oct.	19
Henry 3	1216	Oct. 19	1489	Nov.	16
Edward 1	1272	Nov. 16	1454	July	7
Edward 2	1307	July 7	1434	Jan.	25
Edward 3	1327	Jan. 25	1384	June	21
Richard 2	1377	June 2	1362	Sept.	29
Henry 4	1399	Sept. 29	1348	Mar.	20
Henry 5	1413	Mar. 20	1339	Aug.	31
Henry 6	1422	Aug. 31	1300	March	4
Edward 4	1461	Mar. 4	1278	April	9
Edward 5	1483	April 9	1278	June	22
Richard 3	1483	June 22	1276	Aug.	21
Henry 7	1485	Aug. 22	1252	April	22
Henry 8	1509	April 22	1214	Jan.	28
Edward 6	1547	Jan. 28	1208	July	6
Q. Mary	1553	July 6	1203	Nov.	17
Q. Eliz.	1558	Nov. 17	1158	Mar.	24
James 1	1603	Mar. 24	1136	Mar.	27
Charles 1	1625	Mar. 27	112	Jan.	30
Charles 2	1649	Jan. 30	76	Feb.	6
James 2	1685	Feb. 6	72	Feb.	13
Will & M	1689	Feb. 13	59	March	8
Q. Anne	1702	Mar. 8	47	Auguſt	1
George 1	1714	Aug. 1	34	June	11
George 2	1727	June 11	Vivat Rex.		

A Table for Purchaſes at 5l. 6l. 8l. and 10l. per Cent. Compound Intereſt.

The Number of Years to be purchaſed	At 5 p. Cent.		At 6 p. Cent.		At 8 p. Cent.		At 10 p. Cent.	
	Y.	M.	Y.	M.	Y.	M.	Y.	M.
1	0	11	0	11	0	11	0	11
2	1	10	1	10	1	9	1	9
3	2	9	2	8	2	7	2	6
4	3	7	3	6	3	4	3	2
5	4	4	4	3	4	0	3	9
6	5	1	4	11	4	7	4	4
7	5	8	5	7	5	2	4	11
8	6	6	6	4	5	9	5	4
9	7	1	6	10	6	4	5	9
10	7	8	7	4	6	9	6	1
11	8	4	7	11	7	2	6	6
13	9	5	8	10	7	11	7	1
15	10	5	9	9	8	9	7	7
17	11	3	10	8	9	6	8	0
19	12	1	11	7	10	3	8	4
21	12	10	11	9	10	11	8	11
23	13	6	12	4	11	8	9	4
25	14	1	12	10	12	4	9	8
27	14	2	13	3	12	11	9	11
29	15	2	13	7	13	6	10	2
31	15	7	13	11	14	1	10	5
41	17	1	15	1	15	11	11	11
51	18	3	16	0	17	3	13	2
61	18	11	16	8	18	4	14	4
71	19	4	16	5	19	5	15	4
81	19	7	16	6	19	6	16	4
91	19	9	16	7	19	6	16	4
100	20	0	16	8	19	6	16	4

The Value of the Purchaſe in

The Uſe of the foregoing Table for the Purchaſe of Leaſes, &c.

THE Table conſiſts of five Columns. The firſt contains any Number of Years that are to be purchaſed, from 1 Year to 100.

The 2d tells you how many Years and odd Months Purchaſe ſuch a Leaſe is worth in ready Money, 5l. per Cent. being allowed for the Intereſt of the Money laid out.

The 3d Column ſhews, what the ſame is worth at 6l. per Cent. The 4 at 8l. per Cent. and the laſt at 10l. per Cent.

Example: What is a Leaſe of 51 Years to come, worth in ready Money, at 5l. per Cent.

Look in the firſt Column for 51 Years, and right againſt it under 5l. per Cent. you ſhall find 18. 3. which ſhews the Leaſe is worth 18 Years Purchaſe, and 3 Months, which is a Quarter of a Year. So that if the Rent were 10l. a Year, then 18 Times 10l. is 180l. and the Quarter of the Year is 2l. 10s. in all 182l. 10s. and ſo much is the Leaſe worth in ready Money, at 5l. per Cent ——But if the Purchaſer would have 6l. 8l. or 10l. Profit for his Money, then let him look under the reſpective Columns of 6l. 8l. and 10l. per Cent. and he ſhall have his Deſire.

A Table shewing the Price of the Great Hundred, or 112lb. at any Price, from one Farthing the Pound to Eighteen Pence the Pound, and the contrary.

d.	q.	l.	s.	d.	l.	q.	l.	s.	d.	d.	q.	l.	s.	d.	l.	q.	l.	s.	d.
	1	0	2	4		1	2	18	4		1	5	14	4					
	2	0	4	8		2	3	0	8		2	5	16	8					
	3	0	7	0		3	3	3	0		3	5	19	0					
1		0	9	4	7		3	5	4	13		6	1	4					
	1	0	11	8		1	3	7	8		1	6	3	8					
	2	0	14	0		2	3	10	0		2	6	6	0					
	3	0	16	4		3	3	12	4		3	6	8	4					
2		0	18	8	3		3	14	8	14		7	10	8					
	1	1	1	0		1	3	17	0		1	6	13	0					
	2	1	3	4		2	3	19	4		2	6	15	4					
	3	1	5	8		3	4	1	8		3	6	17	8					
3		1	8	0	9		4	4	0	15		7	0	0					
	1	1	10	4		1	4	6	4		1	7	2	4					
	2	1	12	8		2	4	8	8		2	7	4	8					
	3	1	15	0		3	4	11	0		3	7	7	0					
4		1	17	4	10		4	13	4	16		7	9	4					
	1	1	19	8		1	4	15	8		1	7	11	8					
	2	2	2	0		2	4	18	0		2	7	14	0					
	3	2	4	4		3	5	0	4		3	7	16	4					
5		2	6	8	11		5	2	8	17		7	18	8					
	1	2	9	0		1	5	5	0		1	8	1	0					
	2	2	11	4		2	5	7	4		2	8	3	4					
	3	2	13	8		3	5	9	8		3	8	5	8					
6		2	16	0	12		5	12	0	18		8	8	0					

A

A Table, shewing the Interest of Money, from one Pound to 500, for a Year or under, at 5 per Cent.

	1 Mo.			3 Mo.			6 Mo.			A Year		
	p.	s.	p.	p.	s	p.	p.	s.	p.	p.	s.	p.
Pounds.	1	0	1	0	0	3	0	0	6	0	1	0
	2	0	2	0	0	6	0	1	0	0	2	0
	3	0	3	0	0	9	0	1	6	0	3	0
	4	0	4	0	1	0	0	2	0	0	4	0
	5	0	5	0	1	3	0	2	6	0	5	0
	6	0	6	0	1	6	0	3	0	0	6	0
	7	0	7	0	1	9	0	3	6	0	7	0
	8	0	8	0	2	0	0	4	0	0	8	0
	9	0	9	0	2	3	0	4	6	0	9	0
Tens of Pounds	10	0	10	0	2	6	0	5	0	0	10	0
	20	0	1	8	0	5	0	0	10	0	1	0	0
	30	0	2	6	0	7	6	0	15	0	1	10	0
	40	0	3	4	0	10	0	1	0	0	2	0	0
	50	0	4	2	0	12	6	1	5	0	2	10	0
	60	0	5	0	0	15	0	1	10	0	3	0	0
	70	0	5	10	0	17	6	1	15	0	3	10	0
	80	0	6	8	1	0	0	2	0	0	4	0	0
	90	0	7	6	1	2	6	2	5	0	4	10	0
Hund. P.	100	0	8	4	1	5	0	2	10	0	5	0	0
	200	0	16	8	2	10	0	5	0	0	10	0	0
	300	1	5	0	3	15	0	7	10	0	15	0	0
	400	1	13	4	5	0	0	10	0	0	20	0	0
	500	2	1	8	6	5	0	12	10	0	25	0	0

Find your Principal in the first Column, and right against the same is the Interest due for 1, 3, 6, or 12 Months.

REMARKABLE EVENTS to this Year 1761.

	Years since
A	
AIX la Chapelle treaty	13
Almanza, Spain, battle	54
Alenara, Spain, battle	51
Amboyna, Dutch cruelties to the Engliſh	135
Angria, the pyrate, takes our India ſhips	30
—— his family and treaſure ſeiz'd	5
Anne, queen, proclaim'd, Mar. 8.	59
Anſon, admiral, ſail'd to the South-Sea	21
—— his return with the rich Acapulco ſhip	17
—— and Warren beat the French fleet	14
Aſſaſſination plot againſt king William	65
B	
Bacon, lord chancellor, died	135
Balchen, admiral, caſt away in the Victory	17
Bath, order of knights, reviv'd	36
Belgrade, Turks defeated by prince Eugene	44
—yielded again to them by Treaty	22
Belliſle, marſhal, and his brother, brought priſoners to Windſor-caſtle	16
Bembow, admiral, fought the French off Carthagena	59
Berwick, duke, kill'd before Philipſburg	27

Byng, Sir Geo. beat the Spaniſh fleet 43
—— his ſon the admiral's execution 4
Biſhops, ſeven, ſent to the Tower, June 8. 73
Black-friars bridge voted for 2
Blandford burnt down 30
Blenheim victory 57
Blood, attempted to take away the crown out of the Tower in a clerical habit 90
Bohemia, queen, arriv'd in Engl. 100
Boſcawen, admiral, beat the French fleet off Cape Lagos 2
Boyne, battle in Ireland 71
Breeche's battle in Italy 27
Bremen and Verden, veſted in king George by the emperor 29
Breton, cape, taken by the Engliſh 16
——— given up to the French 12
———retaken by Boſcawen, Amherſt, and Wolfe 3
Brihuega (Spain) general Stanhope's defeat there 51
Broad-pieces call'd in and coin'd into guinea's 29
Bubbles ſuppreſs'd 41
Bucks, duke, baffled by Felton 133

C

Cæſar's firſt attempt on Britain 1818
Cambray congreſs 37
Caroline, queen, died 24
——— princeſs, daughter to king George II. died 4
St. Caſs on the French coaſt, expedition to it 3

Charitable corporation 30
Charles XII. king of Sweden, kill'd 43
Charles I. k. of Engl. beheaded 112
——— II. reſtoration 101
——— II. coronation, Apr. 23. 100
——— his marriage, May 21. 99
Chartres, col. convicted of a rape 31
Cheapſide-croſs demoliſh'd 117
Cherburg forts deſtroy'd by the Eng. 3
Chriſtina, queen, reſign'd the crown of Sweden 107
Churches, 50 new ones, voted 50
Clocks and dials ſet up in churches 1148
Coaches firſt us'd in England 206
Creation of the world 5710
Creſſy, battle in France 416
Crevelt victory gain'd by prince Ferdinand 3
Criſp, Eſq; of Bury, cut and mangled 32
Cromwell, Oliver, born Apr. 25 162
——— made protector 104
——— died Dec. 3. 103
Crook, Japhets, ears cut off on the pillory for forgery 30
Crown Point taken by the Engliſh 2
Culloden, Scots rebels, defeated Apr. 16. by duke William 15

D

Damien who ſtabb'd the French king, executed 4
Danes in England maſſacred in one night, Nov. 13. 759
Dauphins of France, three died in one Year 50
Denmark, prince George, died 53

Denmark, Louisa, queen, died 40
Derwentwater, earl, beheaded 45
Dettingen battle 18
Dumblain battle, Nov. 13. 46
Dunkirk deliver'd to Cromwell 103
—— sold by king Charles II. to the French 99

E

Earthquake in and about London, Feb. 8. 11
—— another that day month 11
Eclipse of the sun, the greatest seen in England for 500 years 46
Edgar, man of war, blown up with 500 persons 50
Edgehill battle 119
Elizabeth, queen, born Sept. 7. 227
—— proclaim'd Nov. 17. 203
—— died 158
Embden, an East India company estabish'd there 11
Essex, earl, throat cut in the Tower 78
Eugene, prince, died 25
Exchequer shut by king Charles II. 89

F

Ferdinand, prince, his total defeat of the French, Aug. 1. near Minden 2
Fever, epidemical, in Engl. & Irel. 20
Fire of London that burnt down 13000 houses, &c. 95
—— in Southwark 600 houses 85
—— in Thames-street 46
—— in St. Catherine's 88 and 27
—— Battle-bridge 12

Fire

Fire at Cornhill, Mar. 25. 13
—— the Inner-Temple 24
—— Lincoln's-inn-ſquare 9
Fiſhery, Britiſh, erected 11
Fleet-market opened 24
Fleury, cardinal, died 18
Fontenay battle 16
Froſt, great, a fair on the Thames 45
—— ditto, which held from Chriſtmas-day to May-day 21
Fulham bridge built 34

G

Gaudeloupe iſle taken by the Engl. 2
George, king, I. proclaimed, Aug. 1. 47
—— king, II. crowned Oct. 11. 34
Georgia colony, erected by Oglethorpe 29
Gibraltar taken from the Spaniards 57
Gin act paſſed 24
Glencoe maſſacre 68
Glouceſter, Wm, laſt duke, died 61
Godfrey, Sir Edmundbury, murdered 83
Goree iſland taken by the Engliſh 3
Guineas, reduced to 21 s. 44
Gunnery, firſt invented by a monk 382
Gun-powder-plot, to blow up king and parliament 156

H

Habeas Corpus act paſſed 82
Hamilton, duke, and lord Mohun, killed in a duel 49
Hanover made the 9th electorate 53
—— treaty with France, &c. 36
Harley, Rob. ſtabbed by Guiſcard 50

Havre de Grace bombarded by the Engliſh 2
Hell-fire clubs ſuppreſſed by order of council 40
Henry IV. king of France, aſſaſſinated 151
Hoſier, admiral, ſent to Porto-Bello 34

I

Jamaica taken by the Engliſh 106
——— terrible earthquake 69
——— dreadful hurricane 39
James II. and his queen, crowned Apr. 23. 76
Jenkins, Henry, died, ætat. 169. 91
Jeruſalem deſtroyed by Veſpaſian 1691
Inoculation for ſmall pox, introduced 40
Inundation terrible in Holland and Germany 44
Jubilee, the laſt grand one at Rome 12

K

Kew-bridge built 2
Kilmarnock, earl, and lord Balmerino beheaded 15
Kouli Kan uſurped the Perſian throne 29
——— aſſaſſinated 14

L

Landen battle 68
Laud, Archbiſhop of Canterbury, beheaded 117
Law proceedings required to be in Engliſh 30
Layer, counſellor, hanged for his plot 39

Lewis XV. of France, crowned 39
Lima and Callao in Peru ſwallowed up by an earthquake 15
Liſbon deſtroyed by an earthquake 6
Liſſa, count Daun, defeated there by the king of Pruſſia 4
Lucius, the firſt chriſtian king of Britain, who reigned 77 years, founded the firſt chriſtian church in London at St. Peter's on Cornhill, which was made the ſee of an Archbiſhop, till removed to Canterbury 582

M

Madrid treaty 40
Maddraſs, ſiege, attempted by the French, beat off by the Engliſh 2
Mahomet, the Impoſtor, died 1140
St. Maloe's, Engliſh attempt upon it 3
Malplaquet battle 52
Manſion-houſe for lord mayors of London, founded 22
Marlborough, John, duke, died 39
Mary, queen-conſort of king William, died 66
Maſſacre at Paris, Aug. 24. 159
——— in Ireland, began Oct. 23. 120
Mathews and Leſtock, admirals, ſuffered the French and Spaniſh ſquadrons from Toulon to eſcape 17
Militia act paſſed 4
Milton the poet, born Dec. 9. 153
——— ditto, died 87

Minorca iſland taken by general Stanhope 53
Minorca iſland taken by the French 5
Miſſiſippi and South-Sea company riſe and fall 41
Mohawks ſuppreſſed by proclamation 49
Monmouth, duke, beheaded July 15. 76
Mortmain act paſſed 25
Mughouſe in Salisbury-court, five rioters executed there 45

N

Naſeby battle, June 12. 116
New river brought to London 147
Newton, Sir Iſaac, born Dec. 25. 119
——— ditto, died 35
Niagra, taken by the Engliſh 2
Nimeguen treaty 82
Noah's flood 4054

O

Orange, William I. prince of, aſſaſſinated 177
——— William, prince, afterwards king of England, married to princeſs Mary, Nov. 4. 84
——— his landing at Torbay, Nov. 5. 73
——— William-Charles, prince, his marriage to princeſs Ann, Mar. 25. 27
——— his death 10
Orange, the preſent prince, born 13
——— the late princeſs dowager, died 3

Oſtend,

Oſtend, an Eaſt-India company ſet up there 39
—— taken by the French 16
Oudenard victory 53

P

Parr, old, died, aged 152 127
Paſſaroneitz treaties 43
Peers, 12 created at once 50
Penn, William, the quaker, died 43
Philip, king of Spain, abdicated the crown 38
—— reſumed it 37
Pitt, Mr. ſecretary, made free of London, &c. with Mr. Legge 4
Plague, of which died near 100,000 at London 96
—— at Marſailles in France 50
Porteus, capt. hanged by the Mob at Edinburgh 25
Porto Bello, taken by adm. Vernon 22
Portugal, king of, waylaid and wounded by the Jeſuits 3
Pragmatic ſanction firſt took place 21
Prague, king of Pruſſia's victory there 4
Preſton rebels defeated 46
Pretender, ſaid to be born June 10. 73
—— eſcapes with lord Marr from Scotland 45
Printing, invented by a ſoldier 302
—— in England, firſt at Oxford 293
Prophets, French, pretended Dr. Emms would riſe out of the grave 53

Pruſſia,

Prussia, king, accession to the throne 21
——— his seizure of Saxony 5
Pyrenees treaty 102
Q
Quadruple alliance signed at London 43
Quebec, taken by the English, under general Wolfe, who was killed in the glorious conquest 2
Quebec, attempted to be retaken by the French, beat off by the English 1
St. Quintin battle 204
R
Ramellies victory 55
Registers, parochial, first appointed 262
Ripperda, duke of, the Spanish minister's disgrace 35
Rochefort, expedition to it 4
Rosbach battle in Germany 4
Royal Exchange first built 197
Russel, lord, beheaded July 21. 78
Russia revolution in favour of princess Elizabeth, now Czarina 20
S
Sacheverel, Dr. his seditious sermon at St. Paul's 52
Saragossa in Spain battle 51
Savoy, duke, made king of Sardinia 41
Saxons came into England 1335
Senegal, Africa, taken by the English, captain Archibald Millar, was the first passed the bar 3
Ser-

Servetus, burnt at Geneva 208
Seville treaty 32
Sickneſs in London, of which died near 1000 in a week 32
——— ditto, of which died in one week in January, 1588 28
——— ditto, of which died in one week in April, 1448 18
Sileſian loan ſubſcribed 27
Solomon's Temple built 2778
Sophia, princeſs dowager of Hanover. died 47
——— Princeſs, conſort of king George I. died 35
Spaniſh Armada's defeat 173
Spain, the laſt war with it 22
Stile, old, changed to new by parliament 10
Stony Stratford, great part burnt 19
Storm of wind, terrible Nov. 26. 58
——— ditto, Nov. 1. 21

T

Tar-water, firſt recommended by biſhop Berkley 17
Thorn, bloody execution of Proteſtants 37
Thynne, Thomas, Eſq; ſhot in his coach 79
Ticonderoga, taken by the Engliſh 2
Tide ſo high at Weſtminſter that the lawyers were fetched out of the hall in boats 25
Tiverton burnt down 30
Tobacco firſt ſmoaked in England 178
Toulon beſieged by the allies 54
Townley and Fletcher, rebels from

Manchester, their heads set up at Temple-Bar 14
Treaty Marine with Holland 87
Triennial act repealed 45

U

Vigo galleons taken there by the English 59
Union with Scotland, signed May 1. 54
Votes of the house of commons first printed 90
Utrecht Treaty 48

W

Wales, Frederick, prince, married to princess Augusta of Saxe Gotha 25
——— died 10
Walpole, Sir Robert, committed to the Tower 49
——— ditto, earl of Orford, died 16
Westminster-bridge begun 23
Whitehall burnt 63
Wild, Jonathan, thief-taker, hanged 36
William the conqueror landed 695
——— III. king, and his queen Mary, proclaimed 72
De Wits, brothers assassinated at the Hague 89
Wood's half-pence ordered to be coined for Ireland and America 38
Woolston, punished for blasphemy 32
Worcester's bloody fight, Sept. 3. 110
Worms treaty 18
Wynendale battle 53

Transfer

Transfer Days, Payment of Dividends, and proper Hours for tranſacting that Buſineſs at the ſeveral PUBLIC FUNDS.

Name.	Day of Transfer	Hours of Transf.	Dividends due	Hours for receiving Dividends
Bank Stock — —	Tu. Wed. Th. and Fri.	9 to 12	L. Day & Mich.	9 to 11 & 1 to 3
—— 3 p. c. reduc'd	Ditto —— ——	Ditto	Ditto — —	Ditto —
—— Ditto Conſol.	Ditto —— ——	Ditto	Mid. & Chriſtm.	Ditto — Sat. af. 1 Ex.
—— Ditto, 1726	Ditto —— ——	Ditto	Ditto — —	Ditto —
—— 4 p. c. 1760	Ditto —— ——	Ditto	Ditto — —	Ditto — —
—— 3 $\frac{1}{2}$ 1756 —	Tueſday and Thurſday	Ditto	Ditto — —	Ditto — ——
—— 3 $\frac{1}{2}$ 1758 —	Mon. Wed. & Friday.	Ditto	Ditto — —	Ditto — ——

Transfer Days, Payment of Dividends, and proper Hours for tranſacting that Buſineſs at

Transfer Days, Payment of Dividends, and proper Hours for transacting that Business at the several PUBLIC FUNDS.

Name.	Day of Transfer	Hours of Transf.	Dividends due	Hours for receiving Dividends
South-Sea Stock —	Mond. Wed. and Fri.	9 to 1	Mid.&Chriſtm.	9 to 12
——Old Annuities —	Ditto —— ——	Ditto	L. Day & Mich.	Ditto —
——New Annuities	Tueſ. Thurſ. and Sat.	Ditto	Mid.&Chriſtm.	Ditto —
——1751 — —	Tueſday and Thurſday	Ditto	Ditto — —	Ditto —
India Stock — —	Tueſ. Thurſ. and Sat.	9 to 12	Ditto — —	9 to 12 & 3 to 5
——Annuities —	Mond. Wed. and Fri.	Ditto	L. Day & Mich.	Ditto —— ——

Sat. af. 1 Ex.

DAYS on which no Buſineſs is tranſacted in any of the PUBLIC OFFICES.

January	1. 6. 25. and 30.
February	2. 24.
March	1. 25.
April	23. 25. 26.
May	1. 29.
June	4. 11. 22. 24. 26. 29.
July	25.
Auguſt	1. 24.
September	2. 18. 21. 29.
October	18. 22. 28.
November	1. 2. 4. 5. 9. 10. 17. 30.
December	21. 25. 26. 27. 28.

MOVEABLE DAYS.

Shrove-Tueſday, Aſh-Wedneſday, Good-Friday, Eaſter-Monday Tueſday and Wedneſday, Aſcenſion-Day, Whit-Monday Tueſday and Wedneſday.

FINIS.

BRITISH MUSEUM

neſs is
BLIC

6. 29.

7. 30.

eſday,
Tueſ-
Day,
Wed-